Eastfield Crescent | Woodlesford | LS26 8SG £330,000

Three Bedroom Detached Bungalow | Council Tax Band D | EPC Rating TBC

Emsleys | estate agents

*** THREE DOUBLE BEDROOM DETACHED BUNGALOW ON A LARGE PLOT WITH GARAGE ***

Nestled in the sought-after area of Eastfield Crescent, Woodlesford, this charming detached bungalow offers a delightful blend of comfort and style. With its immaculately presented interiors, this property is perfect for those seeking a peaceful retreat while still being close to local amenities.

The bungalow boasts a lounge and separate dining room which is conveniently located just off the fitted kitchen providing ample space for entertaining. The home is complemented by three generously sized double bedrooms, ensuring that family and guests alike can enjoy a restful night's sleep with two first floor bedrooms with storage and a ground floor bedroom. The well-appointed bathroom adds to the convenience of this lovely residence.

Set on a large plot, the property benefits from a detached garage and parking space for up to three vehicles, making it ideal for families or those with multiple cars. The outdoor space offers potential for gardening enthusiasts or simply enjoying the fresh air in a tranquil setting.

Woodlesford is a popular location, known for its friendly community and excellent transport links, making it easy to access nearby Leeds and beyond. This bungalow is not just a house; it is a home that has been lovingly maintained, ready for its new owners to move in and make it their own. Don't miss the opportunity to view this exceptional property.

*** Call now to arrange your visit ***

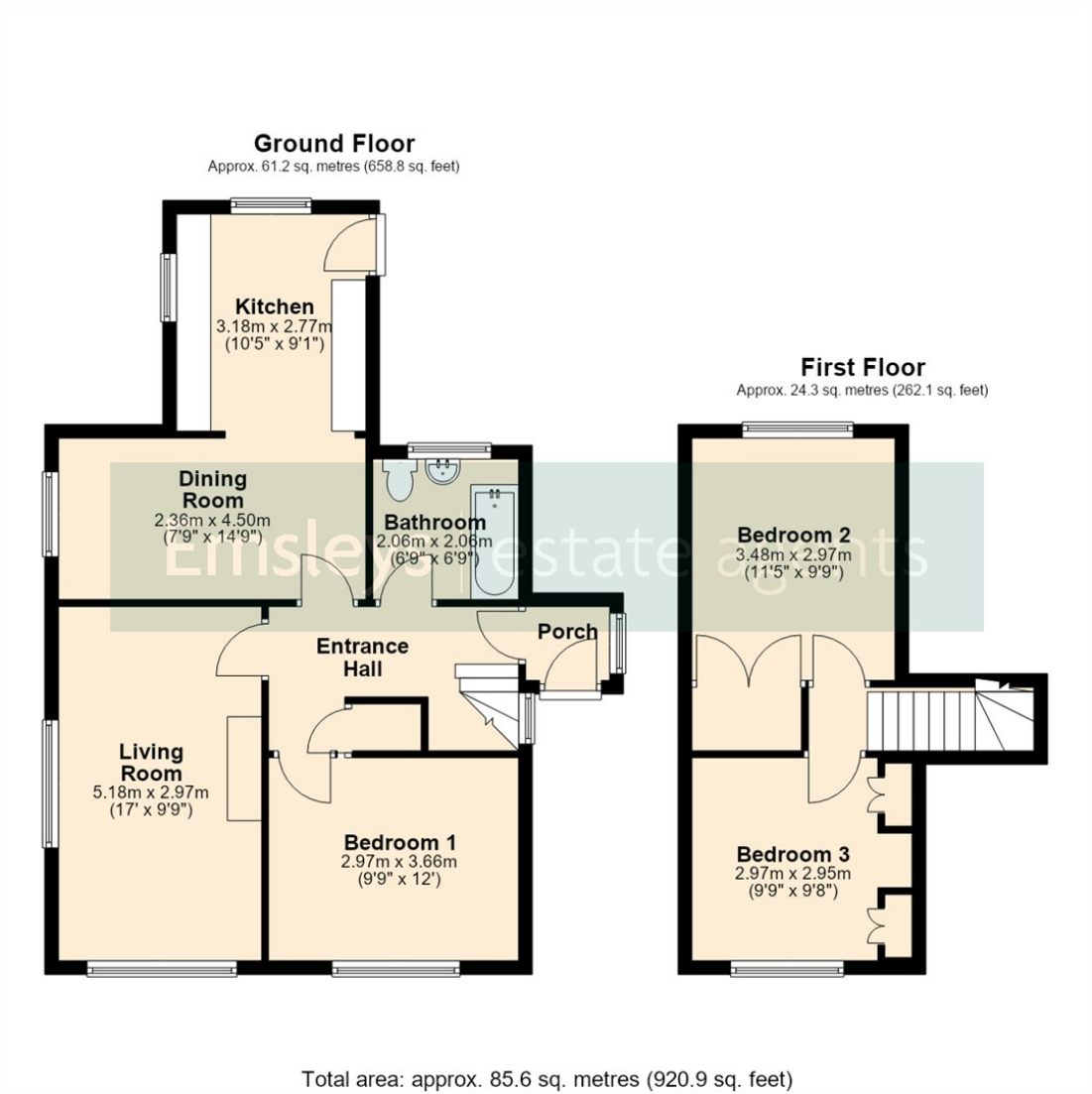

These details are for guidance only and complete accuracy cannot be guaranteed. If there is any point, which is of particular importance, verification should be obtained. They do not constitute a contract or part of a contract. All measurements are approximate. No guarantee can be given with regard to planning permissions or fitness for purpose. No apparatus, equipment, fixture or fitting has been tested. Items shown in photographs are NOT necessarily included. Interested Parties are advised to check availability and make an appointment to view before travelling to see a property.

65 Commercial Street | Rothwell | Leeds | LS26 0QD
t: 0113 201 4040 www.emsleysestateagents.co.uk

Emsleys | estate agents